TIFFEN Gray Scale © The Tiffen Company, 2007
R G B W G K C Y M
A 1 2 3 4 5 6 M 8 9 10 11 12 13 14 15 B 17 18 19
Inches 1 2 3 4 5 6 7 8
1 2 3 4 5 6 7 8 9 10 11 12 13 14 15 16 17 18 19
Centimetres
TIFFEN Color Control Patches © The Tiffen Company, 2007
Blue Cyan Green Yellow Red Magenta White 3/Color Black

☞Present your bills first to the Discount Clerk, and then pay them to the Cashier, who is the only Officer or Employee of the Tax Department authorized by Law to receive payment. ☞Before paying bills, see that no property is omitted. A penalty of 5 per cent. is imposed on all State Tax remaining unpaid on and after the first day of August, 1880.

Office of RECEIVER OF TAXES, Philadelphia, 6/5 1880.

Philada Library Co Dr. for Taxes for 1880.

Page	DESCRIPTION OF PROPERTY IN 6 Ward.	Valuation.	City Tax. Rate, $2.00	State Tax.	Dollars.	Cts.
215	139 Race St	2300	46 00			
18	139 N Front	5000	100 00			
	141 do	9000	180 00			
		16300	326 00			
			7 34			
	993 11		318 66			

Poor,	9
School,	21
Lighting City,	6
Loan,	80
Highways,	8
Water,	8
Police,	21
Markets & City Prop.	3
Fire,	8
Prisons,	3
City Commissioners,	8
Health,	8
Ex. of Municipality,	17
	$2.00

Extract from Ordinance of Councils, Approved Dec. 31st, 1877:—That upon all taxes paid on or before the thirty-first of August, a discount at the rate of four per cent. per annum shall be allowed. If paid after the thirty-first day of August, and on or before the fifteenth day of September, an addition or penalty of one-half of one per cent. shall be added and made payable to the same. If paid after the fifteenth day of September, and on or before the first day of October, there shall be an addition or penalty of one per cent. If paid after the first day of October, and on or before the fifteenth day of October, there shall be an addition or penalty of one and one-half per cent. If paid after the fifteenth day of October, and on or before the first day of November, there shall be an addition or penalty of two per cent. If paid after the first day of November, and on or before the fifteenth day of November, there shall be an addition or penalty of two and one-half per cent. If paid after the fifteenth day of November, and on or before the first day of December, there shall be an addition or penalty of three per cent. If paid after the first day of December, and on or before the fifteenth day of December, there shall be an addition or penalty of three and one-half per cent. If paid after the fifteenth day of December, and on or before the first day of January, there shall be an addition or penalty of four per cent added to and made payable upon the same.

State Tax on Pleasure Carriages, 1 per cent. State Tax on Furniture, 3 mills.
State Tax on Money at Interest, 4 mills.

Received Payment for
ALBERT C. ROBERTS,
Receiver of Taxes,
Dep. Receiver.

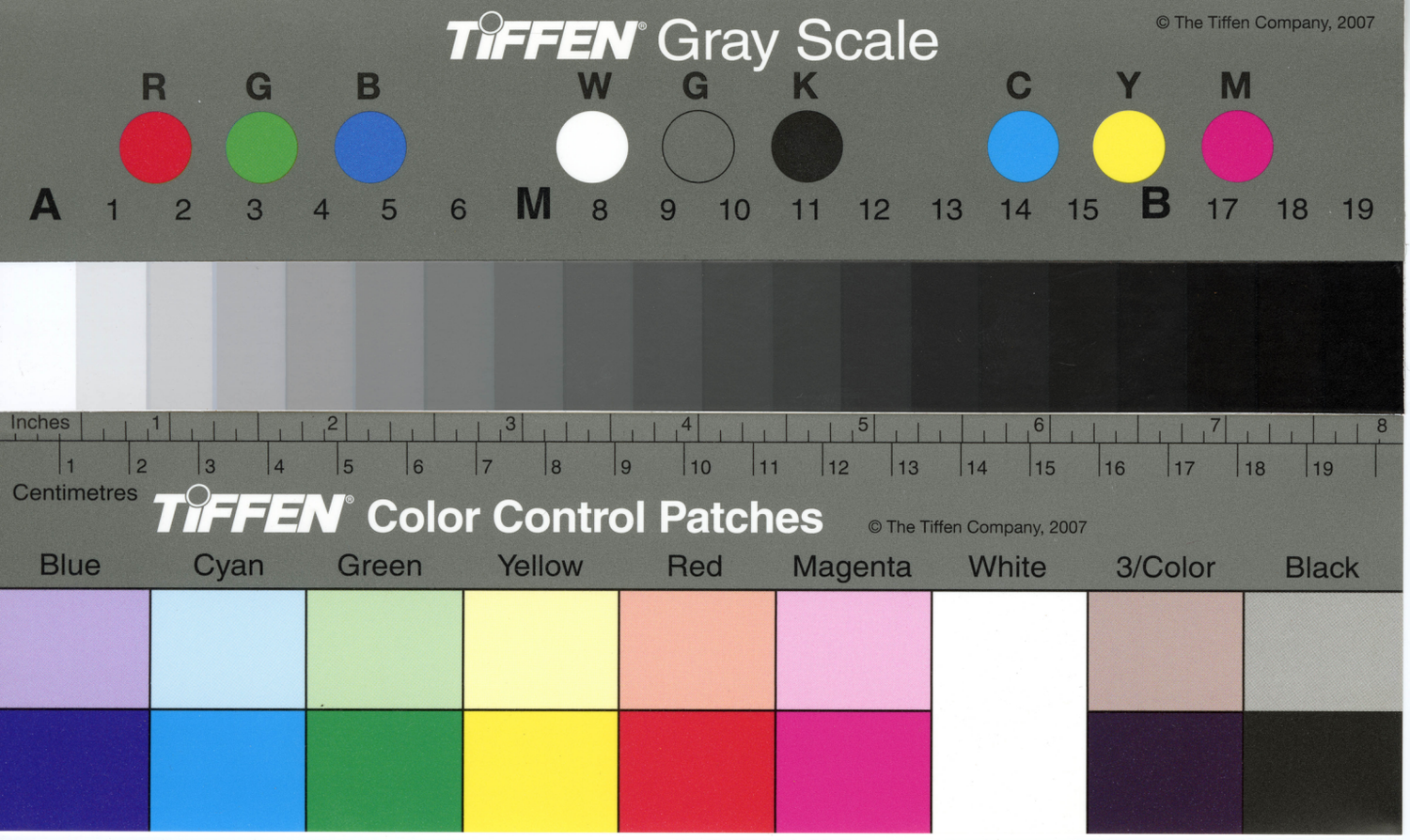
TIFFEN Gray Scale
© The Tiffen Company, 2007
R G B W G K C Y M
A 1 2 3 4 5 6 M 8 9 10 11 12 13 14 15 B 17 18 19
Inches 1 2 3 4 5 6 7 8
1 2 3 4 5 6 7 8 9 10 11 12 13 14 15 16 17 18 19
Centimetres
TIFFEN Color Control Patches
© The Tiffen Company, 2007
Blue Cyan Green Yellow Red Magenta White 3/Color Black

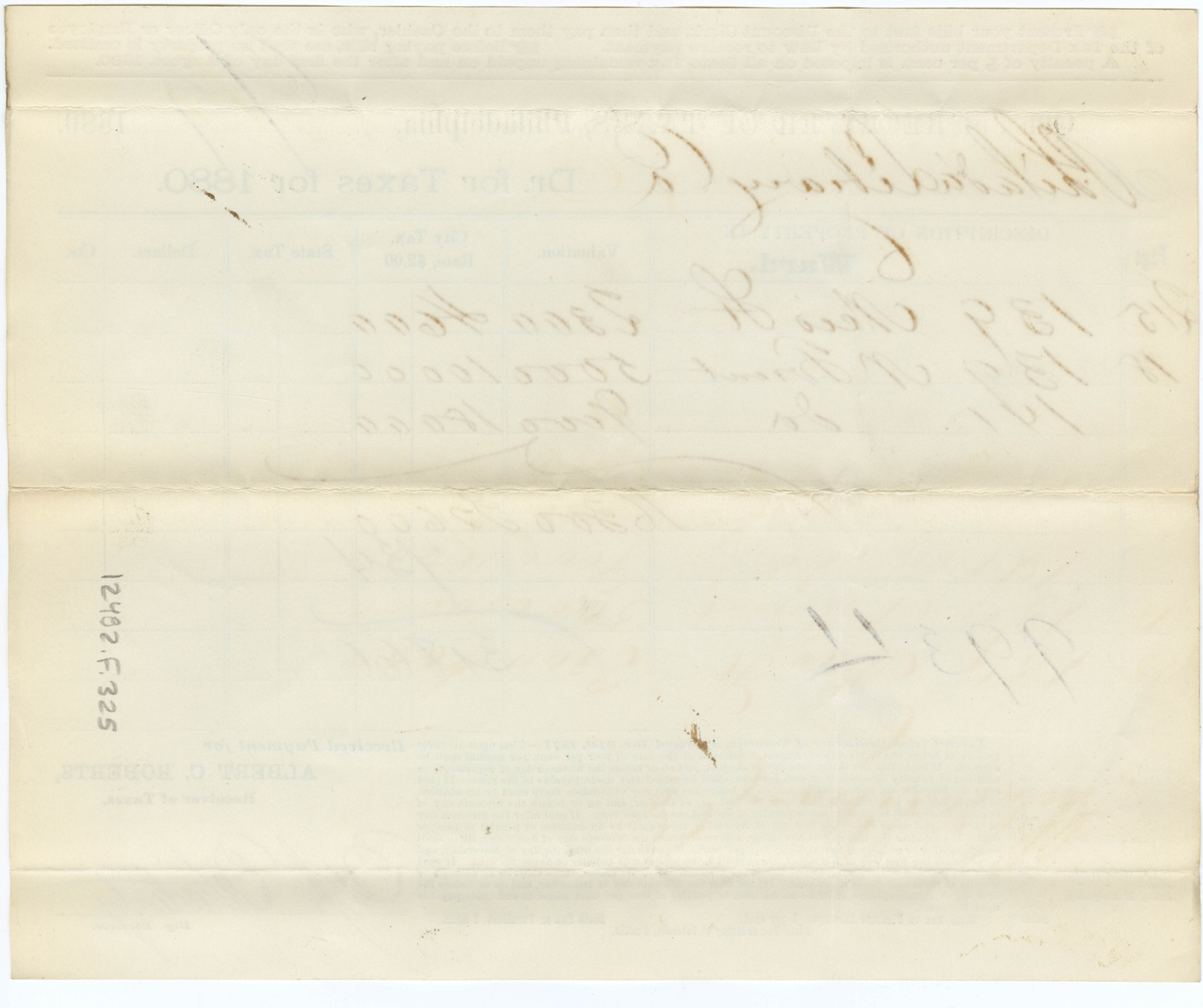

TIFFEN® Gray Scale
© The Tiffen Company, 2007
R G B W G K C Y M
A 1 2 3 4 5 6 M 8 9 10 11 12 13 14 15 B 17 18 19
Inches 1 2 3 4 5 6 7 8
1 2 3 4 5 6 7 8 9 10 11 12 13 14 15 16 17 18 19
Centimetres
TIFFEN® Color Control Patches
© The Tiffen Company, 2007
Blue Cyan Green Yellow Red Magenta White 3/Color Black

☞Present your bills first to the Discount Clerk, and then pay them to the Cashier, who is the only Officer or Employee of the Tax Department authorized by Law to receive payment. ☞Before paying bills, see that no property is omitted. A penalty of 5 per cent. is imposed on all State Tax remaining unpaid on and after the first day of August, 1880.

Office of RECEIVER OF TAXES, Philadelphia, 4/7 1880.

M Library Co of Phila Dr. for Taxes for 1880.

Page	DESCRIPTION OF PROPERTY IN 10 Ward.	Valuation.	City Tax. Rate, $2.00	State Tax.	Dollars.	Cts.
77	133. Nth 8th St	16.000	32000			
			935			
			31065			

Poor,	9
School,	21
Lighting City,	6
Loan,	80
Highways,	8
Water,	8
Police,	21
Markets & City Prop.	3
Fire,	8
Prisons,	3
City Commissioners,	8
Health,	8
Ex. of Municipality,	17
	$2.00

Extract from Ordinance of Councils, Approved Dec. 31st, 1877:—That upon all taxes paid on or before the thirty-first of August, a discount at the rate of four per cent. per annum shall be allowed. If paid after the thirty-first day of August, and on or before the fifteenth day of September, an addition or penalty of one-half of one per cent. shall be added and made payable to the same. If paid after the fifteenth day of September, and on or before the first day of October, there shall be an addition or penalty of one per cent. If paid after the first day of October, and on or before the fifteenth day of October, there shall be an addition or penalty of one and one-half per cent. If paid after the fifteenth day of October, and on or before the first day of November, there shall be an addition or penalty of two per cent. If paid after the first day of November, and on or before the fifteenth day of November, there shall be an addition or penalty of two and one-half per cent. If paid after the fifteenth day of November, and on or before the first day of December, there shall be an addition or penalty of three per cent. If paid after the first day of December, and or before the fifteenth day of December, there shall be an addition or penalty of three and one-half per cent. If paid after the fifteenth day of December, and on or before the first day of January, there shall be an addition or penalty of four per cent added to and made payable upon the same.

State Tax on Pleasure Carriages, 1 per cent. State Tax on Furniture, 3 mills.
State Tax on Money at Interest, 4 mills.

Received Payment for

ALBERT C. ROBERTS,
Receiver of Taxes,

Dep. Schaeffer
Dep. Receiver.

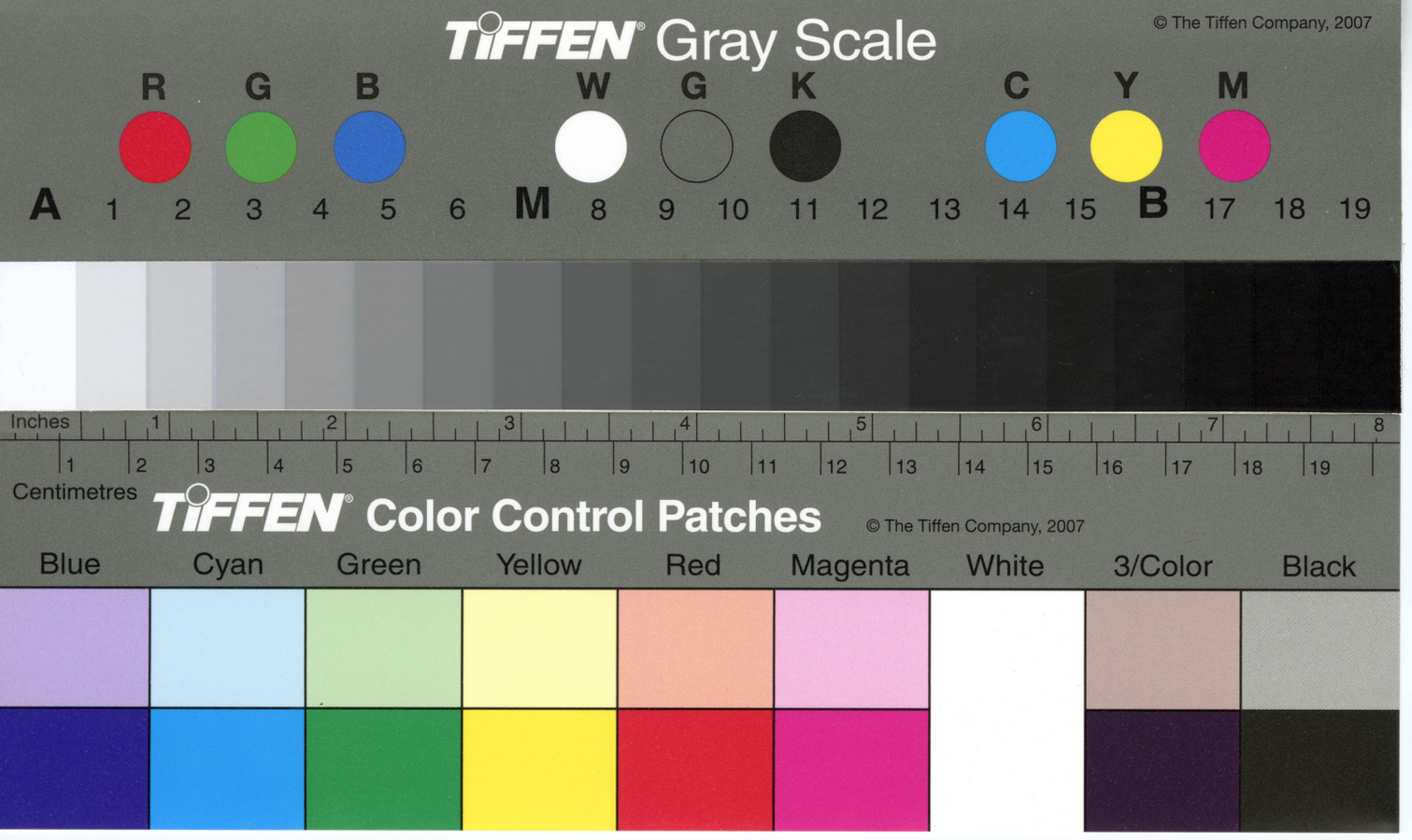
TIFFEN Gray Scale
© The Tiffen Company, 2007
R G B W G K C Y M
A 1 2 3 4 5 6 M 8 9 10 11 12 13 14 15 B 17 18 19
Inches 1 2 3 4 5 6 7 8
1 2 3 4 5 6 7 8 9 10 11 12 13 14 15 16 17 18 19
Centimetres
TIFFEN Color Control Patches
© The Tiffen Company, 2007
Blue Cyan Green Yellow Red Magenta White 3/Color Black

a. G. Roberts
$310.65
Paid April 4th 1880

"

5225 F. 29421

TIFFEN® Gray Scale
© The Tiffen Company, 2007
R G B W G K C Y M
A 1 2 3 4 5 6 M 8 9 10 11 12 13 14 15 B 17 18 19
Inches 1 2 3 4 5 6 7 8
Centimetres 1 2 3 4 5 6 7 8 9 10 11 12 13 14 15 16 17 18 19
TIFFEN® Color Control Patches
© The Tiffen Company, 2007
Blue Cyan Green Yellow Red Magenta White 3/Color Black

☞Present your bills first to the Discount Clerk, and then pay them to the Cashier, who is the only Officer or Employee of the Tax Department authorized by Law to receive payment. ☞Before paying bills, see that no property is omitted.
A penalty of 5 per cent. is imposed on all State Tax remaining unpaid on and after the first day of August, 1880.

Office of RECEIVER OF TAXES, Philadelphia, 3/29 1880.

Mr Philada Library Co Dr. for Taxes for 1880.

Page	DESCRIPTION OF PROPERTY IN 10 Ward.	Valuation.	City Tax. Rate, $2.00	State Tax.	Dollars.	Cts.
82	148. Nth 8th St	14500	290 00			
	150 " " "	14500	290 00			
	152 " " "	15000	300 00			
		44000	880 00			
			25 59			
			854 41			

Poor,	9
School,	21
Lighting City,	6
Loan,	80
Highways,	8
Water,	8
Police,	21
Markets & City Prop.	3
Fire,	8
Prisons,	3
City Commissioners,	8
Health,	8
Ex. of Municipality,	17
	$2.00

Extract from Ordinance of Councils, Approved Dec. 31st, 1877:—That upon all taxes paid on or before the thirty-first of August, a discount at the rate of four per cent. per annum shall be allowed. If paid after the thirty-first day of August, and on or before the fifteenth day of September, an addition or penalty of one-half of one per cent. shall be added and made payable to the same. If paid after the fifteenth day of September, and on or before the first day of October, there shall be an addition or penalty of one per cent. If paid after the first day of October, and on or before the fifteenth day of October, there shall be an addition or penalty of one and one-half per cent. If paid after the fifteenth day of October, and on or before the first day of November, there shall be an addition or penalty of two per cent. If paid after the first day of November, and on or before the fifteenth day of November, there shall be an addition or penalty of two and one-half per cent. If paid after the fifteenth day of November, and on or before the first day of December, there shall be an addition or penalty of three per cent. If paid after the first day of December, and or before the fifteenth day of December, there shall be an addition or penalty of three and one-half per cent. If paid after the fifteenth day of December, and on or before the first day of January, there shall be an addition or penalty of four per cent added to and made payable upon the same.

State Tax on Pleasure Carriages, 1 per cent. State Tax on Furniture, 3 mills.
State Tax on Money at Interest, 4 mills.

Received Payment for

ALBERT C. ROBERTS,
Receiver of Taxes,

W. L. Ward for
Dep. Receiver.

TIFFEN Gray Scale
© The Tiffen Company, 2007
R G B W G K C Y M
A 1 2 3 4 5 6 M 8 9 10 11 12 13 14 15 B 17 18 19
Inches 1 2 3 4 5 6 7 8
1 2 3 4 5 6 7 8 9 10 11 12 13 14 15 16 17 18 19
Centimetres
TIFFEN Color Control Patches
© The Tiffen Company, 2007
Blue Cyan Green Yellow Red Magenta White 3/Color Black

12482. F.325

O. C. Roberts
857.41
Paid March 29th 1880
"

TIFFEN® Gray Scale
© The Tiffen Company, 2007
R G B W G K C Y M
A 1 2 3 4 5 6 M 8 9 10 11 12 13 14 15 B 17 18 19
Inches 1 2 3 4 5 6 7 8
Centimetres 1 2 3 4 5 6 7 8 9 10 11 12 13 14 15 16 17 18 19
TIFFEN® Color Control Patches
© The Tiffen Company, 2007
Blue Cyan Green Yellow Red Magenta White 3/Color Black

☞Present your bills first to the Discount Clerk, and then pay them to the Cashier, who is the only Officer or Employee of the Tax Department authorized by Law to receive payment. ☞Before paying bills, see that no property is omitted. A penalty of 5 per cent. is imposed on all State Tax remaining unpaid on and after the first day of August, 1880.

Office of RECEIVER OF TAXES, Philadelphia, 4/7 1880.

M Library Co of Philada Dr. for Taxes for 1880.

Page	DESCRIPTION OF PROPERTY IN 12 Ward.	Valuation.	City Tax. Rate, $2.00	State Tax.	Dollars.	Cts.
101	443 Magnolia	1400	28 00			
"	445 "	1400	28 00			
		2800	56 00			
			1 63			
	365 02		54 37			

Poor,	9
School,	21
Lighting City,	6
Loan,	80
Highways,	8
Water,	8
Police,	21
Markets & City Prop.	3
Fire,	8
Prisons,	3
City Commissioners,	8
Health,	8
Ex. of Municipality,	17
	$2.00

Extract from Ordinance of Councils, Approved Dec. 31st, 1877:—That upon all taxes paid on or before the thirty-first of August, a discount at the rate of four per cent. per annum shall be allowed. If paid after the thirty-first day of August, and on or before the fifteenth day of September, an addition or penalty of one-half of one per cent. shall be added and made payable to the same. If paid after the fifteenth day of September, and on or before the first day of October, there shall be an addition or penalty of one per cent. If paid after the first day of October, and on or before the fifteenth day of October, there shall be an addition or penalty of one and one-half per cent. If paid after the fifteenth day of October, and on or before the first day of November, there shall be an addition or penalty of two per cent. If paid after the first day of November, and on or before the fifteenth day of November, there shall be an addition or penalty of two and one-half per cent. If paid after the fifteenth day of November, and on or before the first day of December, there shall be an addition or penalty of three per cent. If paid after the first day of December, and or before the fifteenth day of December, there shall be an addition or penalty of three and one-half per cent. If paid after the fifteenth day of December, and on or before the first day of January, there shall be an addition or penalty of four per cent added to and made payable upon the same.

State Tax on Pleasure Carriages, 1 per cent. State Tax on Furniture, 3 mills.
State Tax on Money at Interest, 4 mills.

Received Payment for

ALBERT C. ROBERTS,
Receiver of Taxes,

Dr J Wasterly
Dep. Receiver.

TIFFEN® Gray Scale
© The Tiffen Company, 2007
R G B W G K C Y M
A 1 2 3 4 5 6 M 8 9 10 11 12 13 14 15 B 17 18 19
Inches 1 2 3 4 5 6 7 8
Centimetres 1 2 3 4 5 6 7 8 9 10 11 12 13 14 15 16 17 18 19
TIFFEN® Color Control Patches
© The Tiffen Company, 2007
Blue Cyan Green Yellow Red Magenta White 3/Color Black

A. G. Roberts
$54.37
paid.
April 7th 1880

12482.F.325

TIFFEN Gray Scale © The Tiffen Company, 2007
R G B W G K C Y M
A 1 2 3 4 5 6 M 8 9 10 11 12 13 14 15 B 17 18 19
Inches 1 2 3 4 5 6 7 8
Centimetres 1 2 3 4 5 6 7 8 9 10 11 12 13 14 15 16 17 18 19
TIFFEN Color Control Patches © The Tiffen Company, 2007
Blue Cyan Green Yellow Red Magenta White 3/Color Black

☞Present your bills first to the Discount Clerk, and then pay them to the Cashier, who is the only Officer or Employee of the Tax Department authorized by Law to receive payment. ☞Before paying bills, see that no property is omitted.
A penalty of 5 per cent. is imposed on all State Tax remaining unpaid on and after the first day of August, 1880.

Office of RECEIVER OF TAXES, Philadelphia, 6/4 1880.

M Phila Library Co Dr. for Taxes for 1880.

Page	DESCRIPTION OF PROPERTY IN 14 Ward.	Valuation.	City Tax. Rate, $2.00	State Tax.	Dollars.	Cts.
280	330-32-34 NW 12th	13500	270 00			
324	1200 Ballowhill st	5000	100 00			
	1202 to 1208 " "	16000	320 00			
		34500	690 00			
	15%		1553			
			6745			

Poor, - - - - 9
School, - - - - 21
Lighting City, - - - 6
Loan, - - - - 89
Highways, - - - 8
Water, - - - - 8
Police, - - - - 21
Markets & City Prop. - 3
Fire, - - - - 8
Prisons, - - - - 3
City Commissioners, - 8
Health, - - - - 8
Ex. of Municipality, - 17
$2.00

Extract from Ordinance of Councils, Approved Dec. 31st, 1877:—That upon all taxes paid on or before the thirty-first of August, a discount at the rate of four per cent. per annum shall be allowed. If paid after the thirty-first day of August, and on or before the fifteenth day of September, an addition or penalty of one-half of one per cent. shall be added and made payable to the same. If paid after the fifteenth day of September, and on or before the first day of October, there shall be an addition or penalty of one per cent. If paid after the first day of October, and on or before the fifteenth day of October, there shall be an addition or penalty of one and one-half per cent. If paid after the fifteenth day of October, and on or before the first day of November, there shall be an addition or penalty of two per cent. If paid after the first day of November, and on or before the fifteenth day of November, there shall be an addition or penalty of two and one-half per cent. If paid after the fifteenth day of November, and on or before the first day of December, there shall be an addition or penalty of three per cent. If paid after the first day of December, and or before the fifteenth day of December, there shall be an addition or penalty of three and one-half per cent. If paid after the fifteenth day of December, and on or before the first day of January, there shall be an addition or penalty of four per cent added to and made payable upon the same.

State Tax on Pleasure Carriages, 1 per cent. State Tax on Furniture, 3 mills.
State Tax on Money at Interest, 4 mills.

Received Payment for
ALBERT C. ROBERTS,
Receiver of Taxes,
D. L. Thackery
Dep. Receiver.

TIFFEN Gray Scale
© The Tiffen Company, 2007
R G B W G K C Y M
A 1 2 3 4 5 6 M 8 9 10 11 12 13 14 15 B 17 18 19
Inches 1 2 3 4 5 6 7 8
1 2 3 4 5 6 7 8 9 10 11 12 13 14 15 16 17 18 19
Centimetres
TIFFEN Color Control Patches
© The Tiffen Company, 2007
Blue Cyan Green Yellow Red Magenta White 3/Color Black

A. C. Roberts Dr. to

$93.11

Paid June 7th 1880

12482.f.325

TIFFEN Gray Scale © The Tiffen Company, 2007
R G B W G K C Y M
A 1 2 3 4 5 6 M 8 9 10 11 12 13 14 15 B 17 18 19
Inches 1 2 3 4 5 6 7 8
Centimetres 1 2 3 4 5 6 7 8 9 10 11 12 13 14 15 16 17 18 19
TIFFEN Color Control Patches © The Tiffen Company, 2007
Blue Cyan Green Yellow Red Magenta White 3/Color Black

☞Present your bills first to the Discount Clerk, and then pay them to the Cashier, who is the only Officer or Employee of the Tax Department authorized by Law to receive payment. ☞Before paying bills, see that no property is omitted.
A penalty of 5 per cent. is imposed on all State Tax remaining unpaid on and after the first day of August, 1880.

Office of RECEIVER OF TAXES, Philadelphia, 7/9 1880.

M Phila. Library Co Dr. for Taxes for 1880.

Page	DESCRIPTION OF PROPERTY IN Ward.	Valuation.	City Tax. Rate, $2.00	State Tax.	Dollars.	Cts.
213	516 Pine St	8500	170 00			
253	17. 19. 21 Penn Sq	3000	60 00			
	25. 27. 29 " "	3000	60 00			
20	239. 41 N. Front	11200	224 00			
34	21 23. 25 N. 2nd	28000	560 00			
		53700	1074 00			
			2052			
			1053 48			

Poor,	9
School,	21
Lighting City,	6
Loan,	80
Highways,	8
Water,	8
Police,	21
Markets & City Prop.	3
Fire,	8
Prisons,	3
City Commissioners,	8
Health,	8
Ex. of Municipality,	17
	$2.00

Extract from Ordinance of Councils, Approved Dec. 31st, 1877:—That upon all taxes paid on or before the thirty-first of August, a discount at the rate of four per cent. per annum shall be allowed. If paid after the thirty-first day of August, and on or before the fifteenth day of September, an addition or penalty of one-half of one per cent. shall be added and made payable to the same. If paid after the fifteenth day of September, and on or before the first day of October, there shall be an addition or penalty of one per cent. If paid after the first day of October, and on or before the fifteenth day of October, there shall be an addition or penalty of one and one-half per cent. If paid after the fifteenth day of October, and on or before the first day of November, there shall be an addition or penalty of two per cent. If paid after the first day of November, and on or before the fifteenth day of November, there shall be an addition or penalty of two and one-half per cent. If paid after the fifteenth day of November, and on or before the first day of December, there shall be an addition or penalty of three per cent. If paid after the first day of December, and or before the fifteenth day of December, there shall be an addition or penalty of three and one-half per cent. If paid after the fifteenth day of December, and on or before the first day of January, there shall be an addition or penalty of four per cent added to and made payable upon the same.

State Tax on Pleasure Carriages, 1 per cent. State Tax on Furniture, 3 mills.
State Tax on Money at Interest, 4 mills.

Received Payment for
ALBERT C. ROBERTS,
Receiver of Taxes,
Dep. Receiver.

TIFFEN® Gray Scale

© The Tiffen Company, 2007

R G B W G K C Y M

A 1 2 3 4 5 6 M 8 9 10 11 12 13 14 15 B 17 18 19

Inches 1 2 3 4 5 6 7 8

1 2 3 4 5 6 7 8 9 10 11 12 13 14 15 16 17 18 19

Centimetres

TIFFEN® Color Control Patches

© The Tiffen Company, 2007

Blue Cyan Green Yellow Red Magenta White 3/Color Black

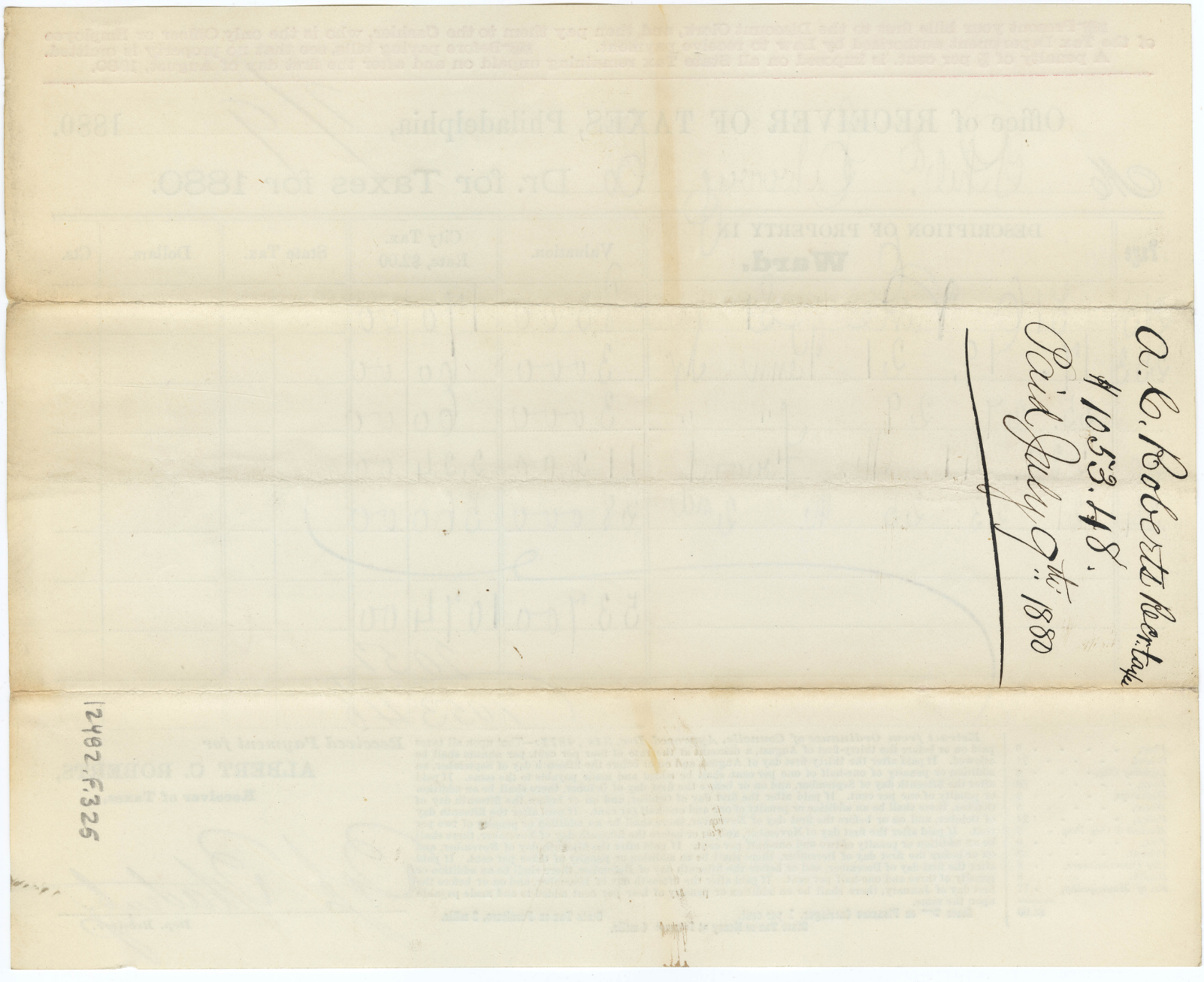

A. C. Roberts Recr. tax
$1053.48.
Paid July 9th 1880

12482.F.325

TIFFEN Gray Scale © The Tiffen Company, 2007
R G B W G K C Y M
A 1 2 3 4 5 6 M 8 9 10 11 12 13 14 15 B 17 18 19
Inches 1 2 3 4 5 6 7 8
1 2 3 4 5 6 7 8 9 10 11 12 13 14 15 16 17 18 19
Centimetres
TIFFEN Color Control Patches © The Tiffen Company, 2007
Blue Cyan Green Yellow Red Magenta White 3/Color Black

☞Present your bills first to the Discount Clerk, and then pay them to the Cashier, who is the only Officer or Employee of the Tax Department authorized by Law to receive payment. ☞Before paying bills, see that no property is omitted. A penalty of 5 per cent. is imposed on all State Tax remaining unpaid on and after the first day of August, 1880.

Office of RECEIVER OF TAXES, Philadelphia, 7/9 1880.

Mr. Phila. Library Co Dr. for Taxes for 1880.

Page	DESCRIPTION OF PROPERTY IN 10 Ward.	Valuation.	City Tax. Rate, $2.00	State Tax.	Dollars.	Cts.
93	259 N 9th St	9000	18000			
			343			
			17657			
	1396 80					

Poor,	9
School,	21
Lighting City,	6
Loan,	80
Highways,	8
Water,	8
Police,	21
Markets & City Prop.	3
Fire,	8
Prisons,	3
City Commissioners,	8
Health,	8
Ex. of Municipality,	17
	$2.00

Extract from Ordinance of Councils, Approved Dec. 31st, 1877:—That upon all taxes paid on or before the thirty-first of August, a discount at the rate of four per cent. per annum shall be allowed. If paid after the thirty-first day of August, and on or before the fifteenth day of September, an addition or penalty of one-half of one per cent. shall be added and made payable to the same. If paid after the fifteenth day of September, and on or before the first day of October, there shall be an addition or penalty of one per cent. If paid after the first day of October, and on or before the fifteenth day of October, there shall be an addition or penalty of one and one-half per cent. If paid after the fifteenth day of October, and on or before the first day of November, there shall be an addition or penalty of two per cent. If paid after the first day of November, and on or before the fifteenth day of November, there shall be an addition or penalty of two and one-half per cent. If paid after the fifteenth day of November, and on or before the first day of December, there shall be an addition or penalty of three per cent. If paid after the first day of December, and or before the fifteenth day of December, there shall be an addition or penalty of three and one-half per cent. If paid after the fifteenth day of December, and on or before the first day of January, there shall be an addition or penalty of four per cent added to and made payable upon the same.

State Tax on Pleasure Carriages, 1 per cent. State Tax on Furniture, 3 mills.
State Tax on Money at Interest, 4 mills.

Received Payment for
ALBERT C. ROBERTS,
Receiver of Taxes,
Dep. Receiver.

TIFFEN® Gray Scale
© The Tiffen Company, 2007
R G B W G K C Y M
A 1 2 3 4 5 6 M 8 9 10 11 12 13 14 15 B 17 18 19
Inches 1 2 3 4 5 6 7 8
Centimetres 1 2 3 4 5 6 7 8 9 10 11 12 13 14 15 16 17 18 19
TIFFEN® Color Control Patches
© The Tiffen Company, 2007
Blue Cyan Green Yellow Red Magenta White 3/Color Black

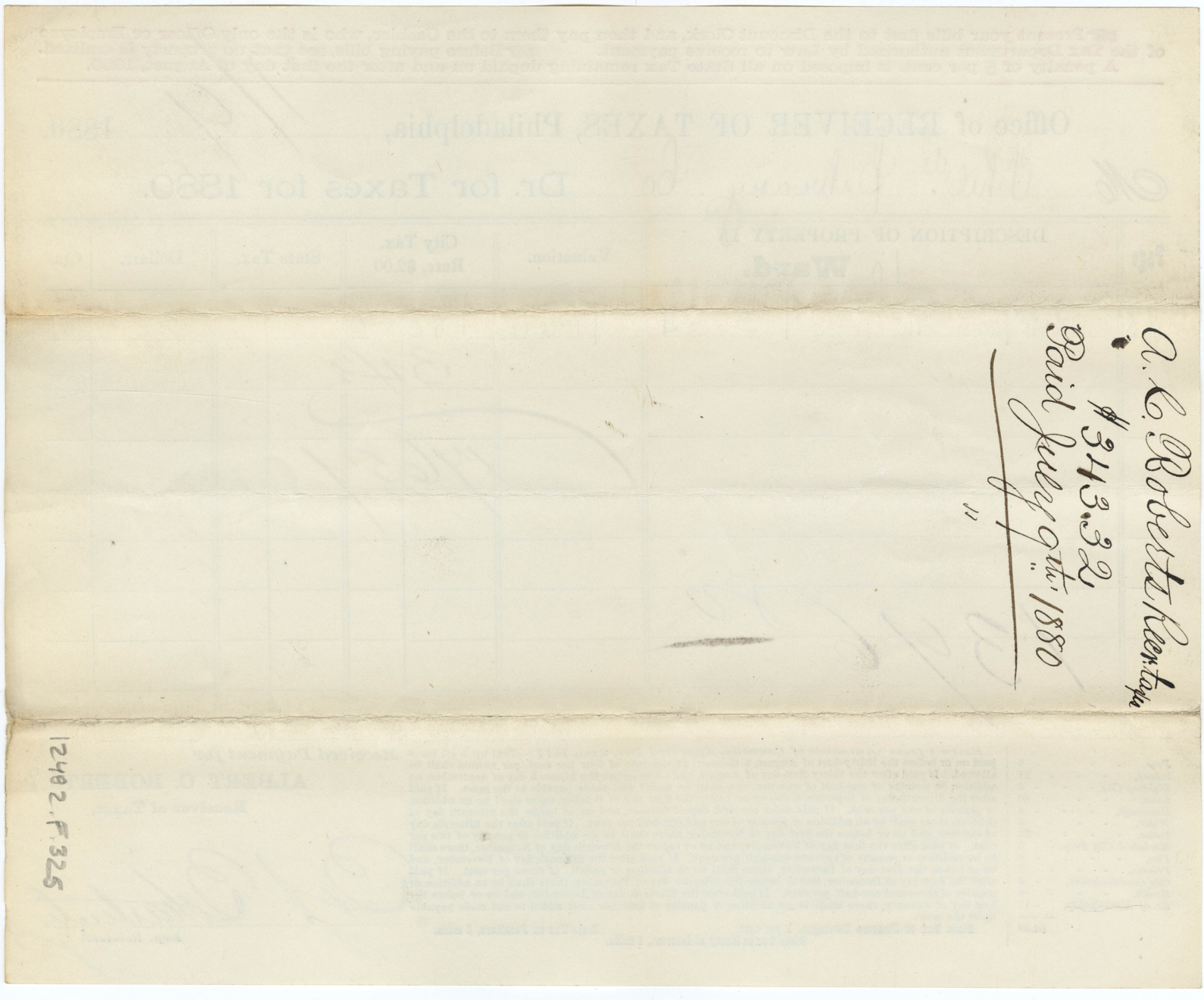

TIFFEN Gray Scale
© The Tiffen Company, 2007
R G B W G K C Y M
A 1 2 3 4 5 6 M 8 9 10 11 12 13 14 15 B 17 18 19
Inches 1 2 3 4 5 6 7 8
1 2 3 4 5 6 7 8 9 10 11 12 13 14 15 16 17 18 19
Centimetres
TIFFEN Color Control Patches
© The Tiffen Company, 2007
Blue Cyan Green Yellow Red Magenta White 3/Color Black

☞Present your bills first to the Discount Clerk, and then pay them to the Cashier, who is the only Officer or Employee of the Tax Department authorized by Law to receive payment. ☞Before paying bills, see that no property is omitted.
A penalty of 5 per cent. is imposed on all State Tax remaining unpaid on and after the first day of August, 1880.

Office of RECEIVER OF TAXES, Philadelphia, 8/3 1880.

M James Rush Dr. for Taxes for 1880.

Page	DESCRIPTION OF PROPERTY IN 6 Ward.	Valuation.	City Tax. Rate, $2.00	State Tax.	Dollars.	Cts.
158	614 Market	23000	46000			
	616 "	27000	54000			
		50000	100000			
			1644			
			98356		98356	

Poor,	9
School,	21
Lighting City,	6
Loan,	80
Highways,	8
Water,	8
Police,	21
Markets & City Prop.	3
Fire,	8
Prisons,	3
City Commissioners,	8
Health,	8
Ex. of Municipality,	17
	$2.00

Extract from Ordinance of Councils, Approved Dec. 31st, 1877:—That upon all taxes paid on or before the thirty-first of August, a discount at the rate of four per cent. per annum shall be allowed. If paid after the thirty-first day of August, and on or before the fifteenth day of September, an addition or penalty of one-half of one per cent. shall be added and made payable to the same. If paid after the fifteenth day of September, and on or before the first day of October, there shall be an addition or penalty of one per cent. If paid after the first day of October, and on or before the fifteenth day of October, there shall be an addition or penalty of one and one-half per cent. If paid after the fifteenth day of October, and on or before the first day of November, there shall be an addition or penalty of two per cent. If paid after the first day of November, and on or before the fifteenth day of November, there shall be an addition or penalty of two and one-half per cent. If paid after the fifteenth day of November, and on or before the first day of December, there shall be an addition or penalty of three per cent. If paid after the first day of December, and or before the fifteenth day of December, there shall be an addition or penalty of three and one-half per cent. If paid after the fifteenth day of December, and on or before the first day of January, there shall be an addition or penalty of four per cent added to and made payable upon the same.

State Tax on Pleasure Carriages, 1 per cent. State Tax on Furniture, 3 mills.
State Tax on Money at Interest, 4 mills.

Received Payment for

ALBERT C. ROBERTS,
Receiver of Taxes,

[signature]
Dep. Receiver.

TIFFEN® Gray Scale
© The Tiffen Company, 2007
R G B W G K C Y M
A 1 2 3 4 5 6 M 8 9 10 11 12 13 14 15 B 17 18 19
Inches 1 2 3 4 5 6 7 8
Centimetres 1 2 3 4 5 6 7 8 9 10 11 12 13 14 15 16 17 18 19
TIFFEN® Color Control Patches
© The Tiffen Company, 2007
Blue Cyan Green Yellow Red Magenta White 3/Color Black

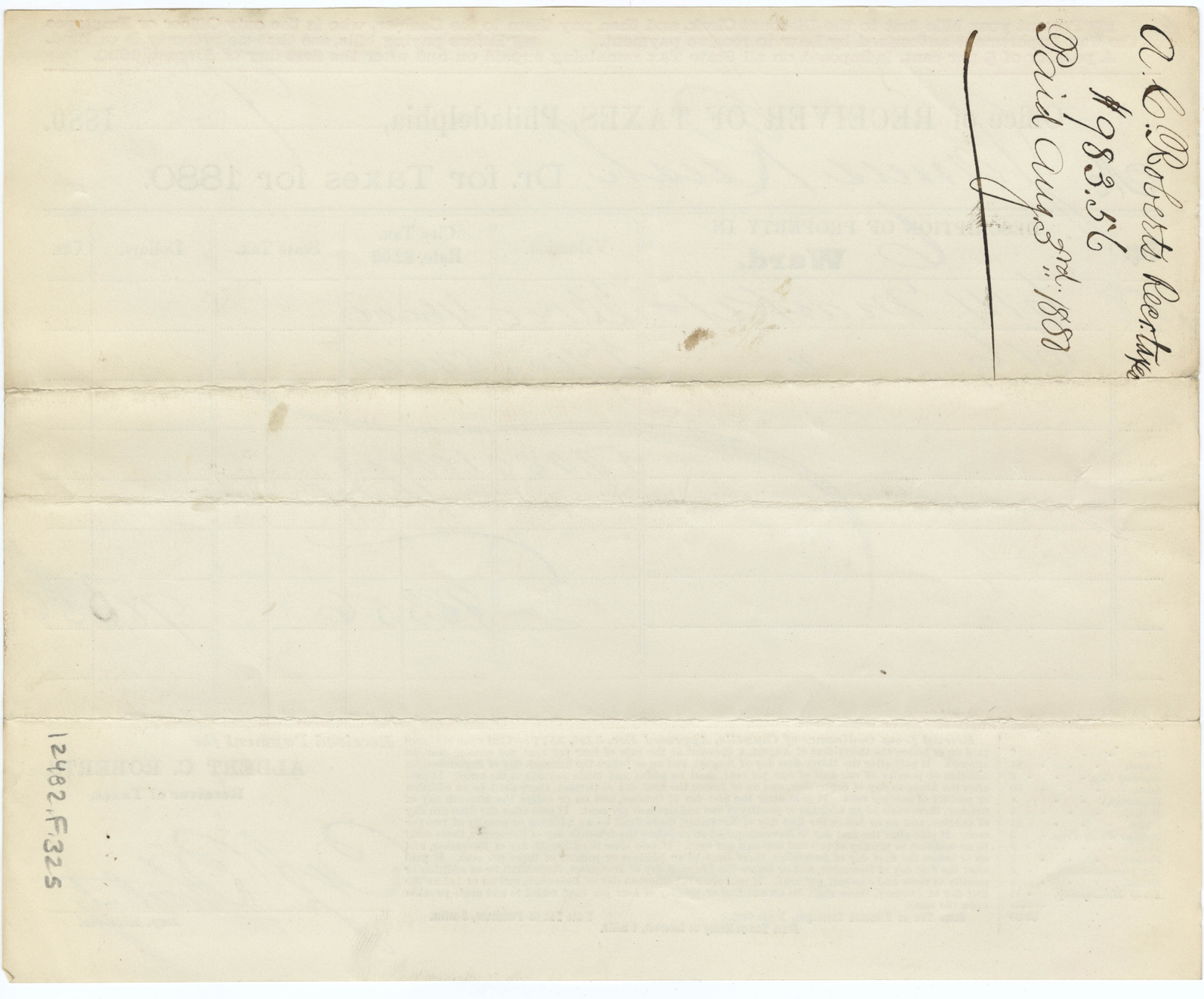

TIFFEN® Gray Scale © The Tiffen Company, 2007
R G B W G K C Y M
A 1 2 3 4 5 6 M 8 9 10 11 12 13 14 15 B 17 18 19
Inches 1 2 3 4 5 6 7 8
1 2 3 4 5 6 7 8 9 10 11 12 13 14 15 16 17 18 19
Centimetres
TIFFEN® Color Control Patches © The Tiffen Company, 2007
Blue Cyan Green Yellow Red Magenta White 3/Color Black

☞Present your bills first to the Discount Clerk, and then pay them to the Cashier, who is the only Officer or Employee of the Tax Department authorized by Law to receive payment. ☞Before paying bills, see that no property is omitted. A penalty of 5 per cent. is imposed on all State Tax remaining unpaid on and after the first day of August, 1880.

Office of RECEIVER OF TAXES, Philadelphia, 1/9 1880.

Mr. James Rush Dr. for Taxes for 1880.

Page	DESCRIPTION OF PROPERTY IN Ward.	Valuation.	City Tax. Rate, $2.00	State Tax.	Dollars.	Cts.
186	415 South St	8500	170 00			
			325			
			16675			

Poor,	9
School,	21
Lighting City,	6
Loan,	80
Highways,	8
Water,	8
Police,	21
Markets & City Prop.	3
Fire,	8
Prisons,	3
City Commissioners,	8
Health,	8
Ex. of Municipality,	17
	$2.00

Extract from Ordinance of Councils, Approved Dec. 31st, 1877:—That upon all taxes paid on or before the thirty-first of August, a discount at the rate of four per cent. per annum shall be allowed. If paid after the thirty-first day of August, and on or before the fifteenth day of September, an addition or penalty of one-half of one per cent. shall be added and made payable to the same. If paid after the fifteenth day of September, and on or before the first day of October, there shall be an addition or penalty of one per cent. If paid after the first day of October, and on or before the fifteenth day of October, there shall be an addition or penalty of one and one-half per cent. If paid after the fifteenth day of October, and on or before the first day of November, there shall be an addition or penalty of two per cent. If paid after the first day of November, and on or before the fifteenth day of November, there shall be an addition or penalty of two and one-half per cent. If paid after the fifteenth day of November, and on or before the first day of December, there shall be an addition or penalty of three per cent. If paid after the first day of December, and or before the fifteenth day of December, there shall be an addition or penalty of three and one-half per cent. If paid after the fifteenth day of December, and on or before the first day of January, there shall be an addition or penalty of four per cent added to and made payable upon the same.

State Tax on Pleasure Carriages, 1 per cent. State Tax on Furniture, 3 mills.
State Tax on Money at Interest, 4 mills.

Received Payment for
ALBERT C. ROBERTS,
Receiver of Taxes,

Dep. Receiver.

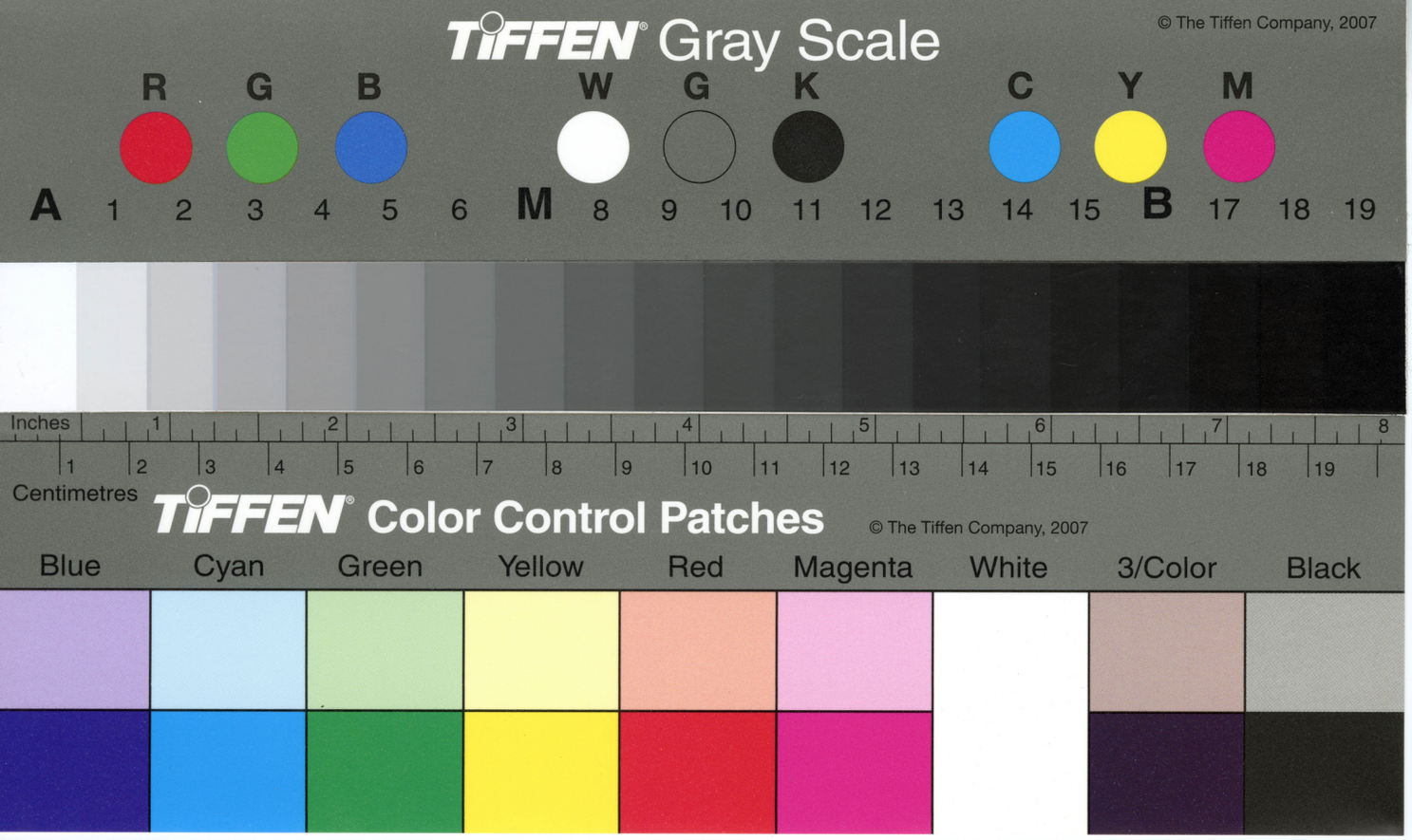
TIFFEN Gray Scale
© The Tiffen Company, 2007
R G B W G K C Y M
A 1 2 3 4 5 6 M 8 9 10 11 12 13 14 15 B 17 18 19
Inches 1 2 3 4 5 6 7 8
1 2 3 4 5 6 7 8 9 10 11 12 13 14 15 16 17 18 19
Centimetres
TIFFEN Color Control Patches
© The Tiffen Company, 2007
Blue Cyan Green Yellow Red Magenta White 3/Color Black

12402,F325

TIFFEN Gray Scale © The Tiffen Company, 2007
R G B W G K C Y M
A 1 2 3 4 5 6 M 8 9 10 11 12 13 14 15 B 17 18 19
Inches 1 2 3 4 5 6 7 8
Centimetres 1 2 3 4 5 6 7 8 9 10 11 12 13 14 15 16 17 18 19
TIFFEN Color Control Patches © The Tiffen Company, 2007
Blue Cyan Green Yellow Red Magenta White 3/Color Black

☞Present your bills first to the Discount Clerk, and then pay them to the Cashier, who is the only Officer or Employee of the Tax Department authorized by Law to receive payment. ☞Before paying bills, see that no property is omitted.
A penalty of 5 per cent. is imposed on all State Tax remaining unpaid on and after the first day of August, 1880.

Office of RECEIVER OF TAXES, Philadelphia, 6/30 1880.

M. James Nesh Dr. for Taxes for 1880.

Page	DESCRIPTION OF PROPERTY IN 6 Ward.	Valuation.	City Tax. Rate, $2.00	State Tax.	Dollars.	Cts.
25	62 N Front	9500	190 00			
	64 1/2 66 Do	12000	240 00			
44	10 So 2d	6000	120 00			
		27500	550 00			
			11			
			539 00			

Poor,	9
School,	21
Lighting City,	6
Loan,	80
Highways,	8
Water,	8
Police,	21
Markets & City Prop.	3
Fire,	8
Prisons,	3
City Commissioners,	8
Health,	8
Ex. of Municipality,	17
	$2.00

Extract from Ordinance of Councils, Approved Dec. 31st, 1877:—That upon all taxes paid on or before the thirty-first of August, a discount at the rate of four per cent. per annum shall be allowed. If paid after the thirty-first day of August, and on or before the fifteenth day of September, an addition or penalty of one-half of one per cent. shall be added and made payable to the same. If paid after the fifteenth day of September, and on or before the first day of October, there shall be an addition or penalty of one per cent. If paid after the first day of October, and on or before the fifteenth day of October, there shall be an addition or penalty of one and one-half per cent. If paid after the fifteenth day of October, and on or before the first day of November, there shall be an addition or penalty of two per cent. If paid after the first day of November, and on or before the fifteenth day of November, there shall be an addition or penalty of two and one-half per cent. If paid after the fifteenth day of November, and on or before the first day of December, there shall be an addition or penalty of three per cent. If paid after the first day of December, and or before the fifteenth day of December, there shall be an addition or penalty of three and one-half per cent. If paid after the fifteenth day of December, and on or before the first day of January, there shall be an addition or penalty of four per cent added to and made payable upon the same.

State Tax on Pleasure Carriages, 1 per cent. State Tax on Furniture, 3 mills.
State Tax on Money at Interest, 4 mills.

Received Payment for
ALBERT C. ROBERTS,
Receiver of Taxes,
By J. Whatley
Dep. Receiver.

TIFFEN Gray Scale
© The Tiffen Company, 2007
R G B W G K C Y M
A 1 2 3 4 5 6 M 8 9 10 11 12 13 14 15 B 17 18 19
Inches 1 2 3 4 5 6 7 8
1 2 3 4 5 6 7 8 9 10 11 12 13 14 15 16 17 18 19
Centimetres
TIFFEN Color Control Patches
© The Tiffen Company, 2007
Blue Cyan Green Yellow Red Magenta White 3/Color Black

C. C. Roberts Recorder.

Brig. 7. 07

Paid June 30th 1880

12402 F.325